

Sinfonischer Tanz

Allegro

Jakov Gotovac
arr. Wolfgang Pfeffer

The musical score is arranged in a system with the following parts from top to bottom:

- Akkordeon 1a**: Treble clef, 2/4 time. Starts with a *ff* dynamic, then switches to *ppp*. Includes a first ending bracket labeled "1.Sp.".
- Akkordeon 1b**: Treble clef, 2/4 time. Starts with a *ff* dynamic, then switches to *ppp*. Includes a first ending bracket labeled "1.Sp.".
- Akkordeon 2**: Treble clef, 2/4 time. Starts with a *ff* dynamic, then switches to *ppp*. Includes a first ending bracket labeled "1.Sp.".
- Akkordeon 3**: Treble clef, 2/4 time. Starts with a *ff* dynamic.
- Elektronium 1**: Treble clef, 2/4 time. Horn part. Starts with a *sfz* dynamic.
- Elektronium 2**: Treble clef, 2/4 time. Horn part. Starts with a *sfz* dynamic.
- Elektronium 3**: Treble clef, 2/4 time. Horn part. Starts with a *sfz* dynamic.
- Akkordeon 4**: Treble clef, 2/4 time. Starts with a *sfz* dynamic.
- Bass**: Bass clef, 2/4 time. Starts with a *sfz* dynamic.
- Schlagwerk**: Treble clef, 2/4 time. Klaviertr. part. Starts with a *sfz* dynamic, then switches to *pp*.
- Pauken**: Bass clef, 2/4 time. Starts with a *sfz* dynamic.

8

- Akk1a**: Treble clef, playing a melodic line with eighth notes and slurs.
- Akk 1b**: Treble clef, playing a similar melodic line to Akk1a.
- Akk 2**: Treble clef, playing a simple harmonic accompaniment.
- Akk 3**: Treble clef, playing a simple harmonic accompaniment.
- Elek 1**: Treble clef, playing a melodic line starting in the 4th measure, marked *pp* and *Klar.*
- Elek 2**: Treble clef, playing a melodic line starting in the 4th measure, marked *pp* and *Klar.*
- Elek 3**: Treble clef, playing a melodic line starting in the 6th measure, marked *Klar.*
- Akk 4**: Treble clef, playing a simple harmonic accompaniment.
- B.**: Bass clef, playing a simple harmonic accompaniment.
- Schlgw.**: Treble clef, playing a rhythmic accompaniment with eighth notes.
- Pk.**: Bass clef, playing a simple harmonic accompaniment.

- Akk1a**: Treble clef, playing a rhythmic pattern of eighth notes with accents.
- Akk 1b**: Treble clef, playing a similar rhythmic pattern to Akk1a.
- Akk 2**: Treble clef, playing a melodic line with eighth notes and rests.
- Akk 3**: Treble clef, playing a melodic line with eighth notes and rests.
- Elek 1**: Treble clef, playing a melodic line with eighth notes and rests.
- Elek 2**: Treble clef, playing a melodic line with eighth notes and rests.
- Elek 3**: Treble clef, playing a melodic line with eighth notes and rests.
- Akk 4**: Treble clef, playing a melodic line with eighth notes and rests.
- B.**: Bass clef, playing a bass line with eighth notes and rests.
- Schlgw.**: Treble clef, playing a drum pattern with eighth notes.
- Pk.**: Bass clef, playing a drum pattern with eighth notes.

Akk1a

Akk 1b

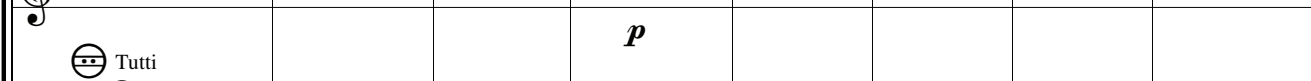

Akk 2

Akk 3

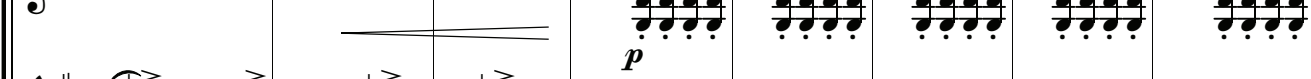

Elek 1

Elek 2

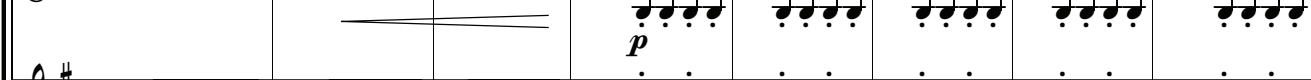

Elek 3

Akk 4

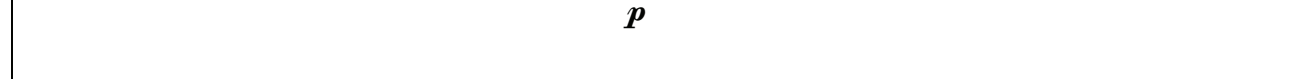

B.

Schlgw.

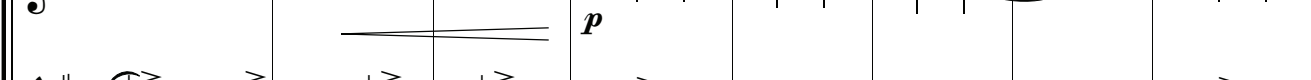

Pk.

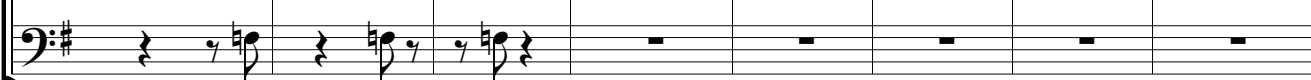
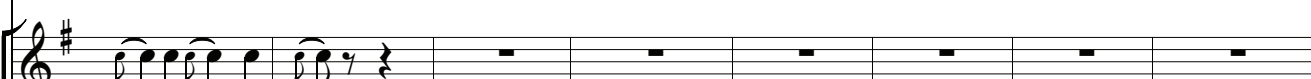
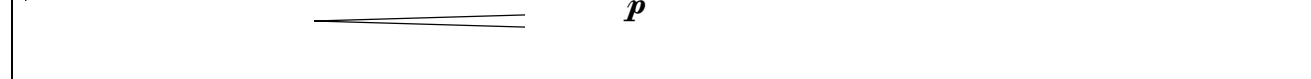
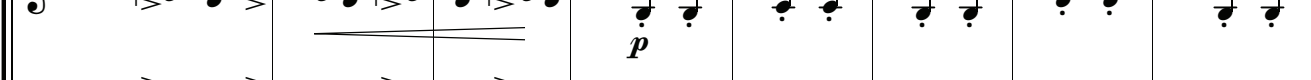
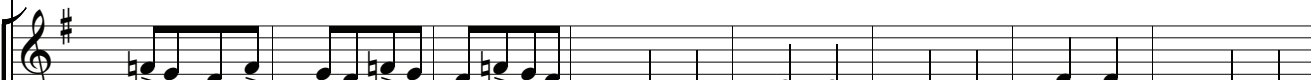
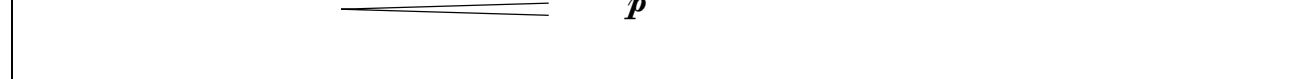
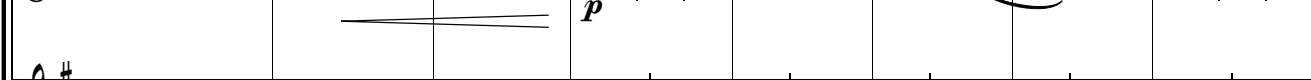

32

Akk1a

Akk 1b

Akk 2

Akk 3

Elek 1

Elek 2

Elek 3

Akk 4

B.

Schlgw.

Pk.
